Edmonds Police Department
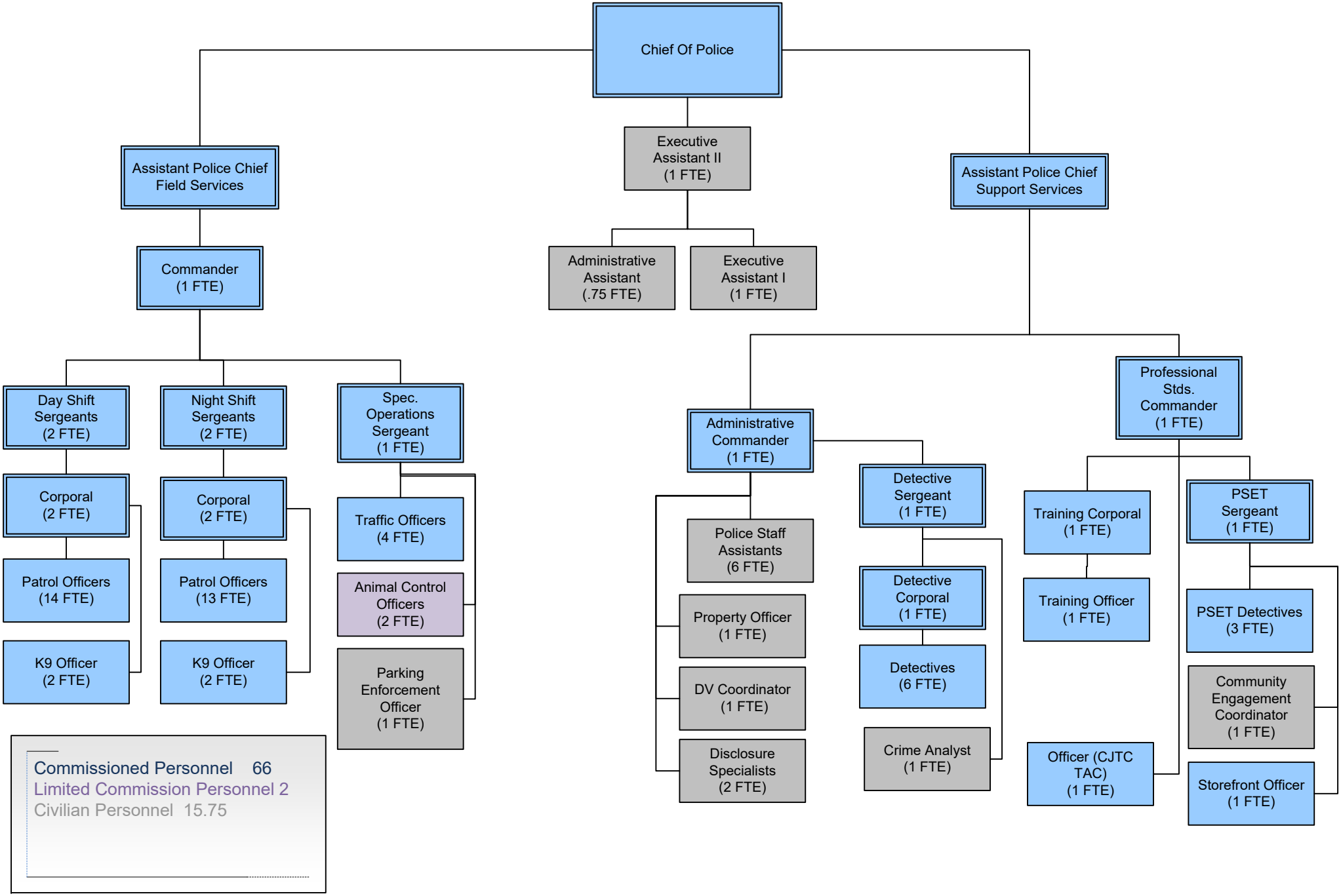
2024